

GRAY JOHN F JR
DEED BK 10451
PAGE 256

MCQUAID DOUGLAS B TR
DEED BK 16326
PAGE 183

ANNESE RICHARD L TR
DEED BK 20711
PAGE 95

MARTELL LAURIE A
DEED BK 21491
PAGE 276

PATEL JAIMIN
DEED BK 15440
PAGE 248

DUBE WALTER J JR
DEED BK
PAGE

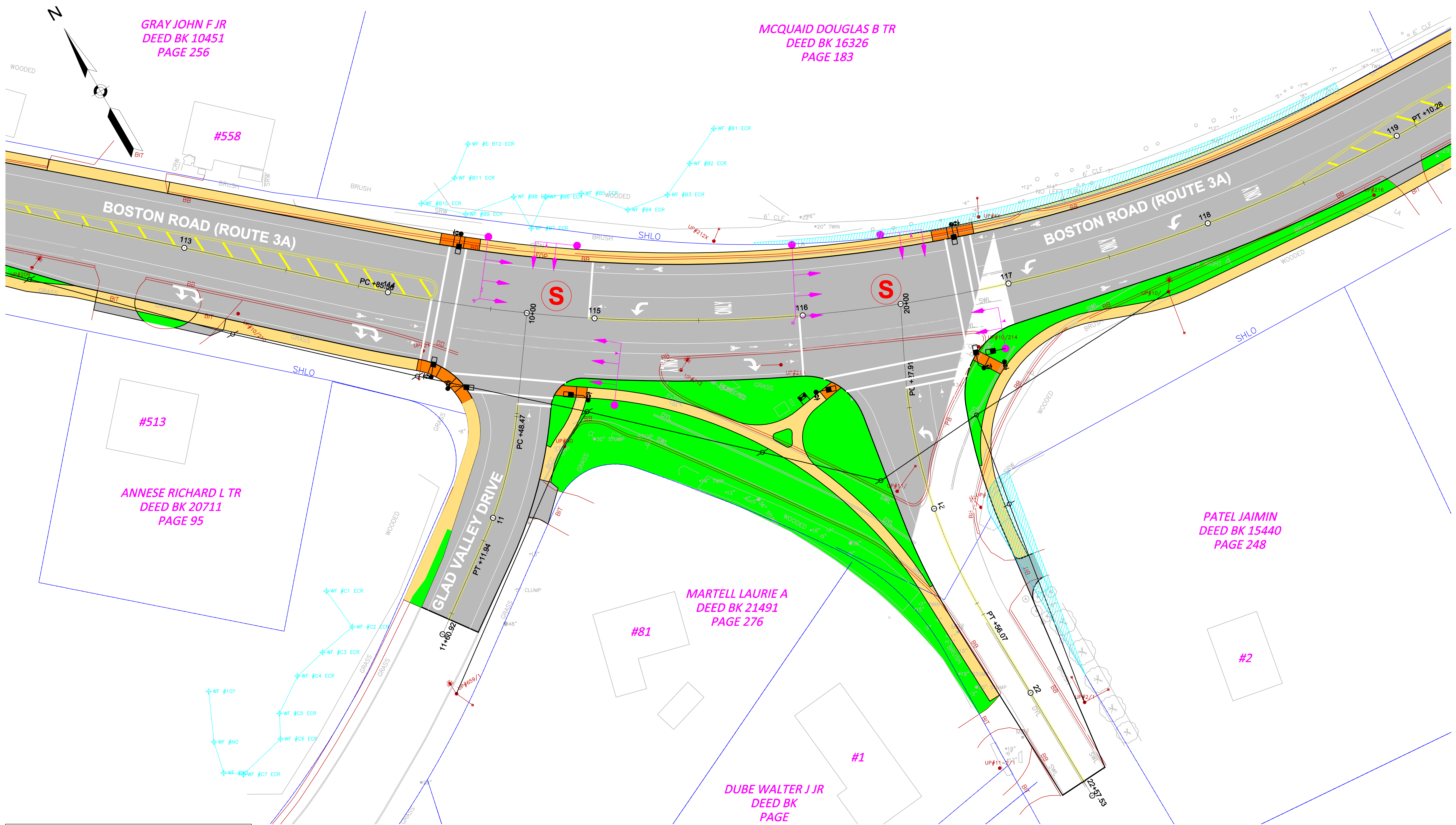









PRELIMINARY DESIGN
TOWN OF BILLERICA
BOSTON ROAD (ROUTE 3A) AT
LEXINGTON ROAD & GLAD VALLEY DRIVE
INTERSECTION IMPROVEMENTS



www.BETA-inc.com

DATE: 5/29/2018

LEGEND

-  PROPOSED ROADWAY
-  PROPOSED CEM CONC SIDEWALK & DRIVEWAY APRON
-  PROPOSED HMA DRIVEWAY
-  PROPOSED WHEELCHAIR RAMP
-  LOAM AND SEED
-  PROPOSED PERMANENT EASEMENT
-  TYPICAL WHEELCHAIR RAMP (WCR)
-  TRAFFIC SIGNAL

